ARTE VENEZIANA®

RIVALTO®
HOME INTERIORS

Rivalto is Contract Division of ARTE VENEZIANA® Design by Giovanni Luca Ferreri

SALONE DEL MOBILE.MILANO

Lookbook 2017

TRANSITION COLLECTION

TRANSITION

Design by Giovanni Luca Ferreri

GEOMETRIC LINES, INNOVATIVE COMBINATIONS OF PRESTIGIOUS MATERIALS, UNIQUE HANDCRAFT TECHNIQUES AND ENCHANTING COLOUR PALETTES BECOME EXPRESSION OF ELEGANCE, GLAMOUR AND CONTEMPORARY LUXURY.

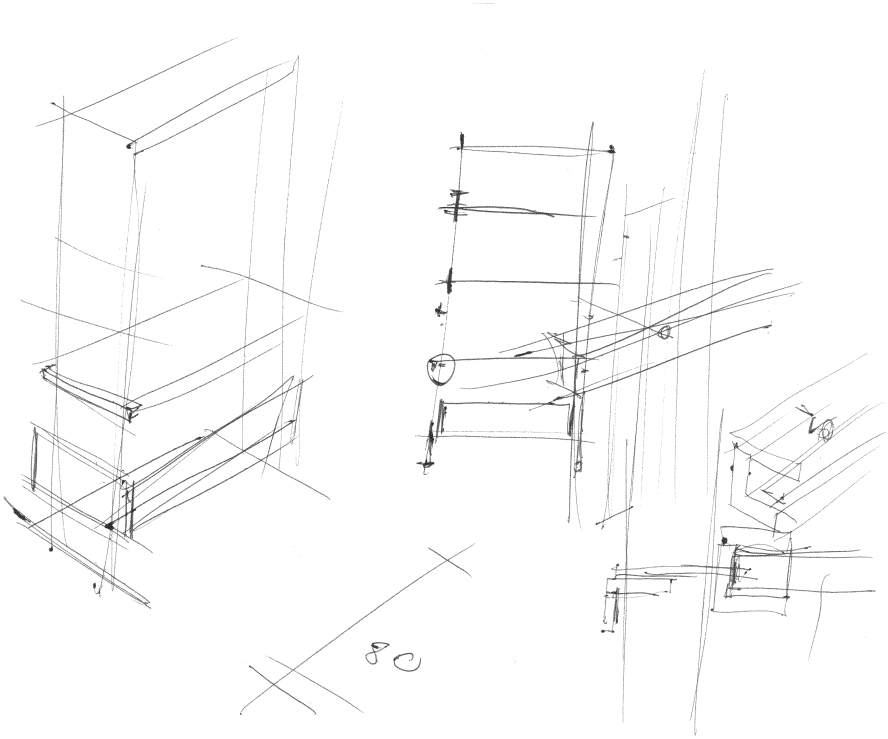

MIRRORED GLASS, PROTAGONIST OF ARTE VENEZIANA'S ACCURATE MANUFACTURE SINCE FOREVER, IS PROCESSED WITH HANDMADE TECHNIQUES, WHICH HAVE BEEN FINE-TUNED OVER THE YEARS BY ITALIAN ARTISANS WITH RARE ABILITIES.

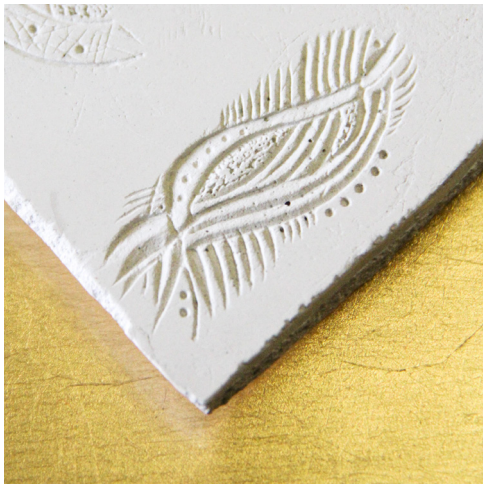

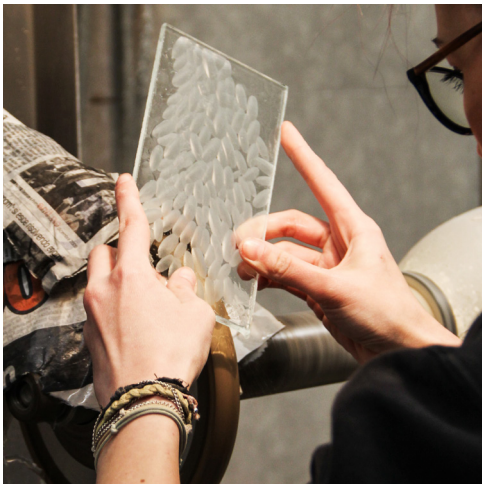

TRANSITION
IS A COMPLETE LINE
FOR LIVING AND SLEEPING
SPACES AND IT BRINGS
BOTH INTO ITS OWN
NAME AND, EVEN MORE,
INTO ITS ESSENCE,
THE VISIBLE PASSAGE
OF THIS EVOLUTION

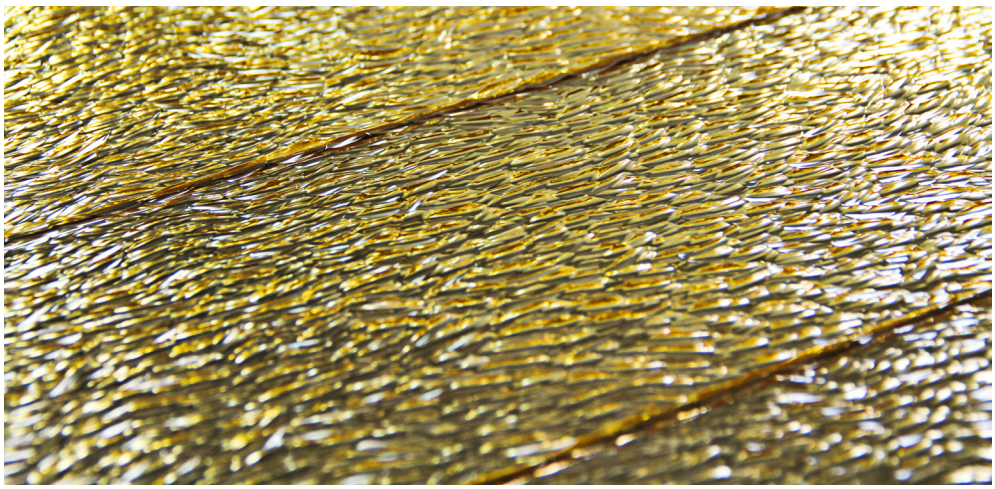

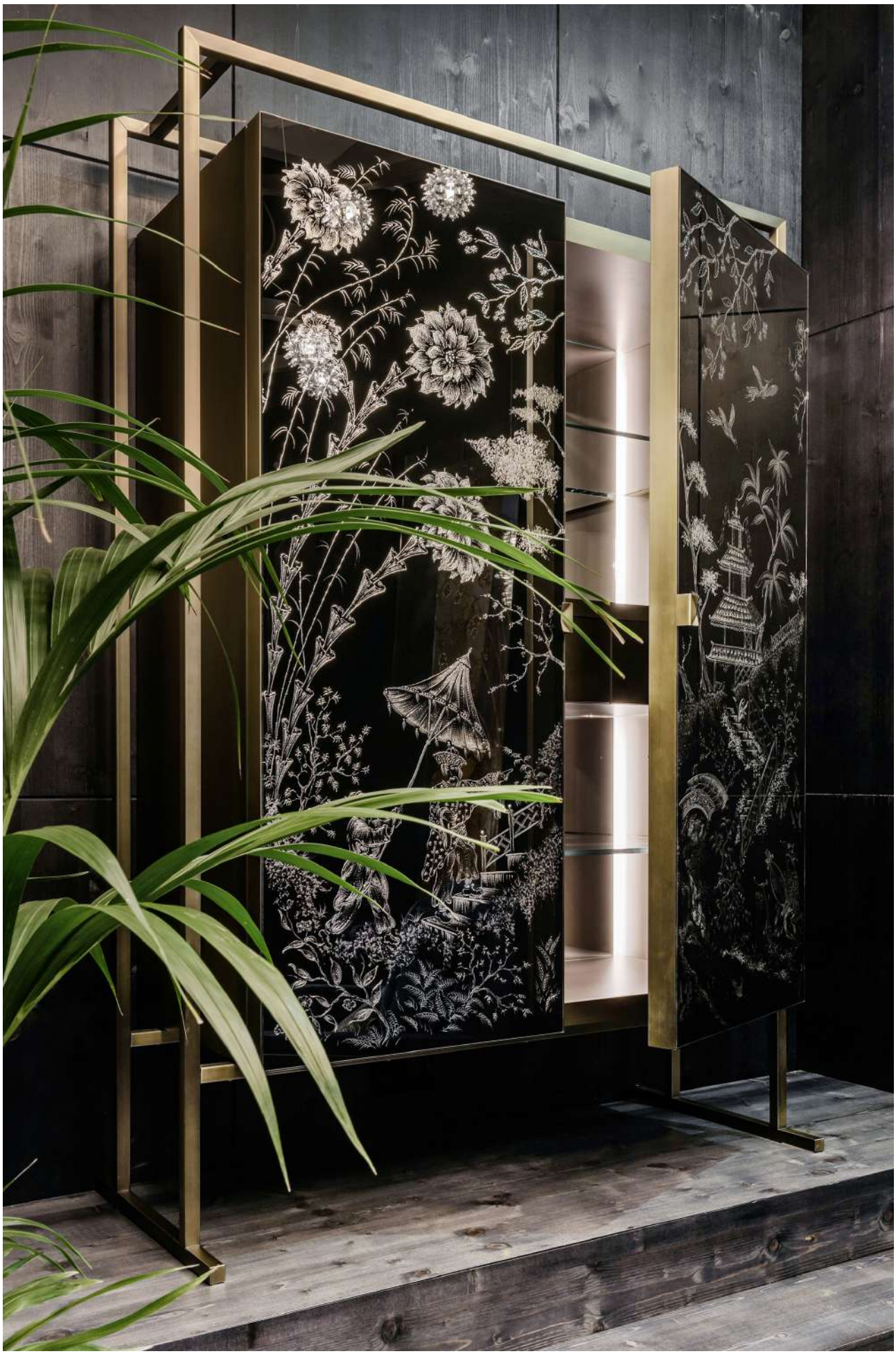

WHEN DESIGN MEETS ART

Marco Polo

TRANSITION COLLECTION

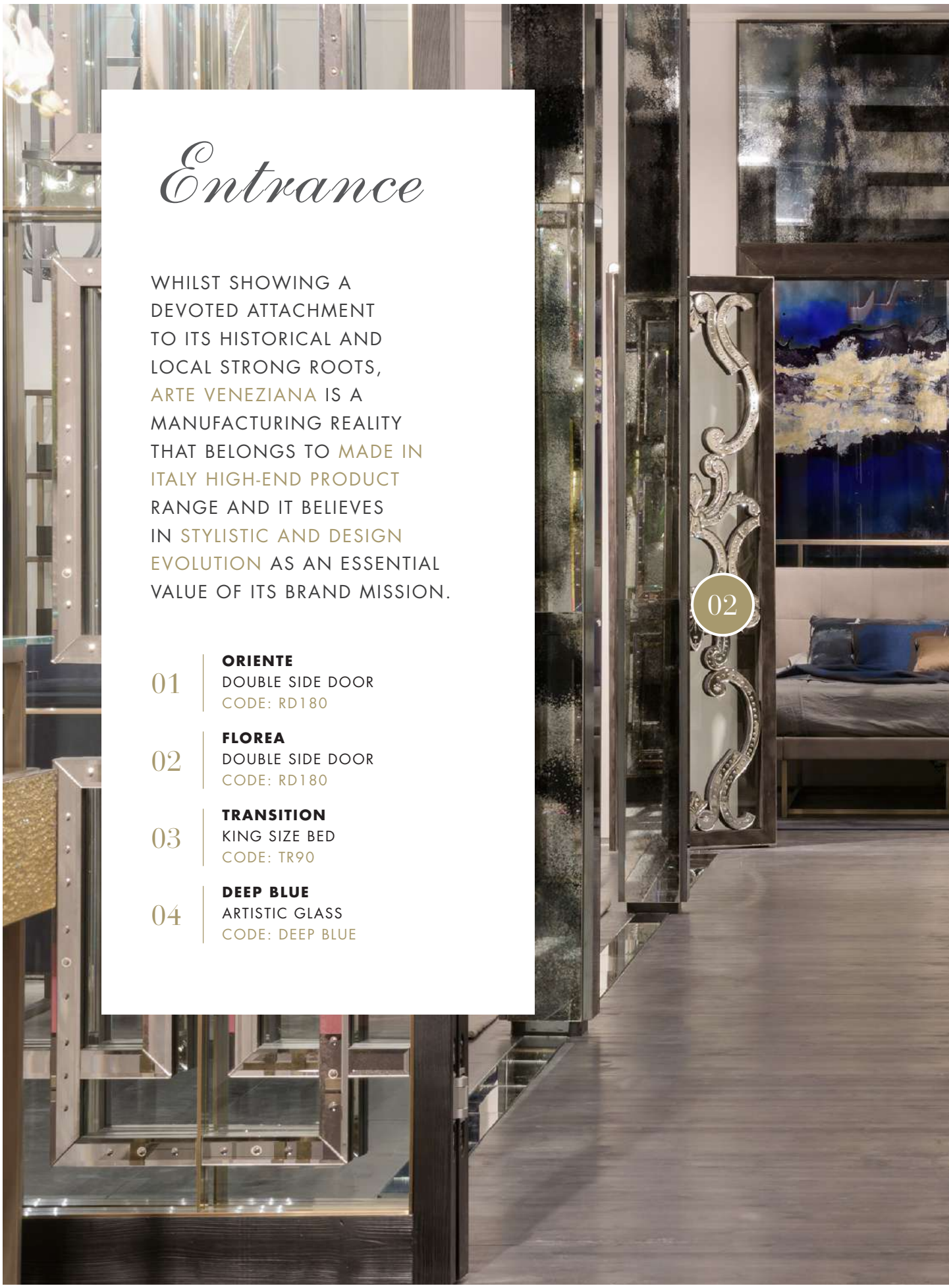

Entrance

WHILST SHOWING A DEVOTED ATTACHMENT TO ITS HISTORICAL AND LOCAL STRONG ROOTS, ARTE VENEZIANA IS A MANUFACTURING REALITY THAT BELONGS TO MADE IN ITALY HIGH-END PRODUCT RANGE AND IT BELIEVES IN STYLISTIC AND DESIGN EVOLUTION AS AN ESSENTIAL VALUE OF ITS BRAND MISSION.

01 **ORIENTE**
DOUBLE SIDE DOOR
CODE: RD180

02 **FLOREA**
DOUBLE SIDE DOOR
CODE: RD180

03 **TRANSITION**
KING SIZE BED
CODE: TR90

04 **DEEP BLUE**
ARTISTIC GLASS
CODE: DEEP BLUE

02

03
04
01

05
06
07

05 **LAGUNE CHALET**
HAND BLOWN CEILING CHANDELIER
CODE: LC100/6

06 **LAGUNE**
HANDMADE MIRROR
CODE: L9020/S

07 **LAGUNE**
FOUR DOORS SIDEBOARD
CODE: L9020

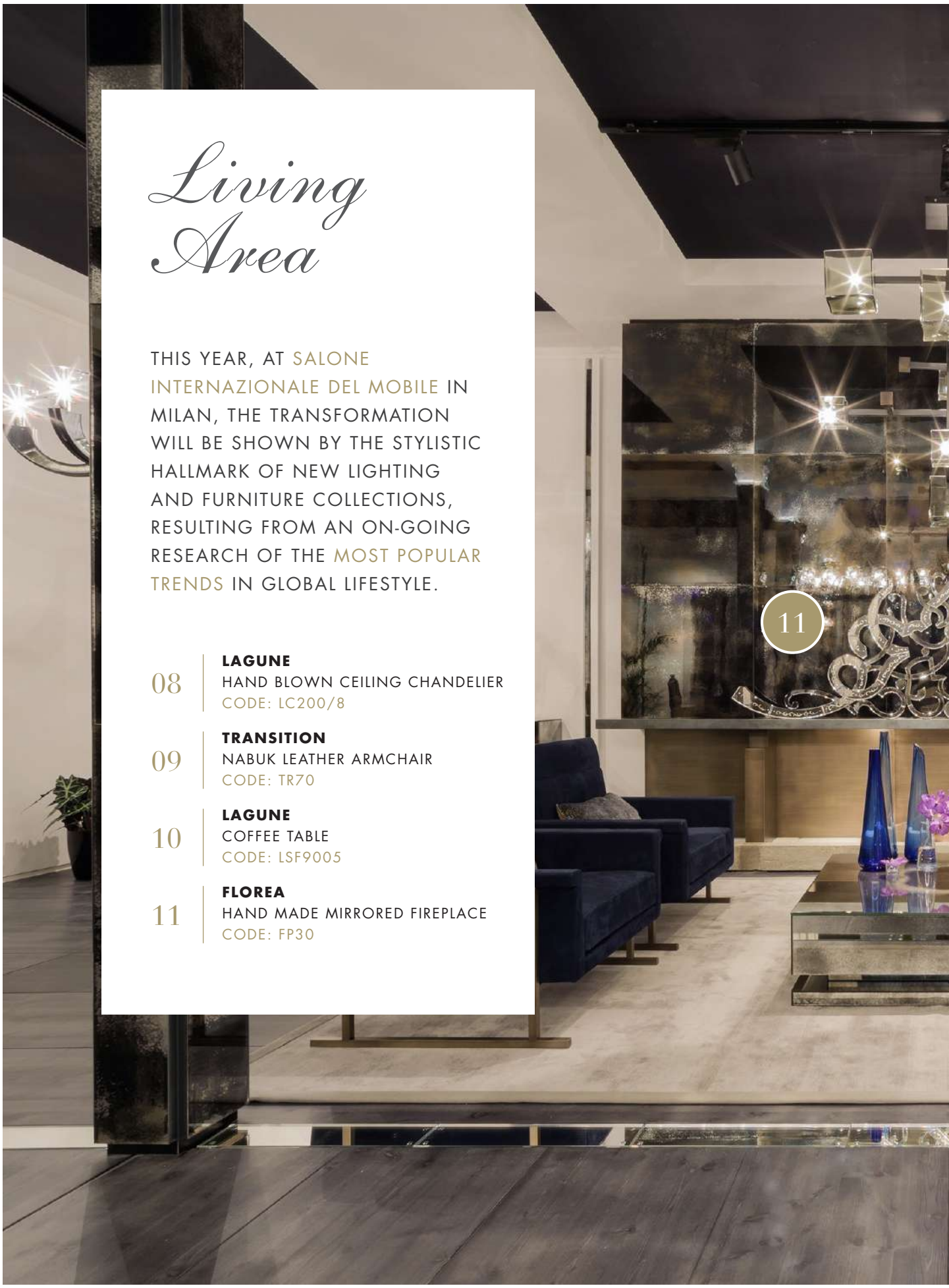

Living Area

THIS YEAR, AT SALONE INTERNAZIONALE DEL MOBILE IN MILAN, THE TRANSFORMATION WILL BE SHOWN BY THE STYLISTIC HALLMARK OF NEW LIGHTING AND FURNITURE COLLECTIONS, RESULTING FROM AN ON-GOING RESEARCH OF THE MOST POPULAR TRENDS IN GLOBAL LIFESTYLE.

11

08 **LAGUNE**
HAND BLOWN CEILING CHANDELIER
CODE: LC200/8

09 **TRANSITION**
NABUK LEATHER ARMCHAIR
CODE: TR70

10 **LAGUNE**
COFFEE TABLE
CODE: LSF9005

11 **FLOREA**
HAND MADE MIRRORED FIREPLACE
CODE: FP30

08
09
10

12

TRANSITION
TWO DOORS AND THREE DRAWERS SIDEBOARD
CODE: TR20

13 **TRANSITION**
SMOKY GLASS BOOKCASE
CODE: TR30

Dining Area

THREE NEW CHANDELIERS, DESIGNED BY GIOVANNI LUCA FERRERI WHO KNOWS HOW TO TRANSFORM THE INSPIRATION OF CLASSICAL CULTURE INTO THE HARMONY OF CONTEMPORARY TASTE, THEY ARE MASSIVE SCULPTURES OF LIGHT.

14

14 **ACANTHUS**
CAST GLASS CAPITAL
CODE: CG10

15 **HORN**
HAND BLOWN CEILING CHANDELIER
CODE: LC140/10+10+10

16 **SANT'ELENA**
HAND ENGRAVED VENETIAN TABLE
CODE: 3080

17 **HORN**
HAND BLOWN WALL LAMP
CODE: AC140/1

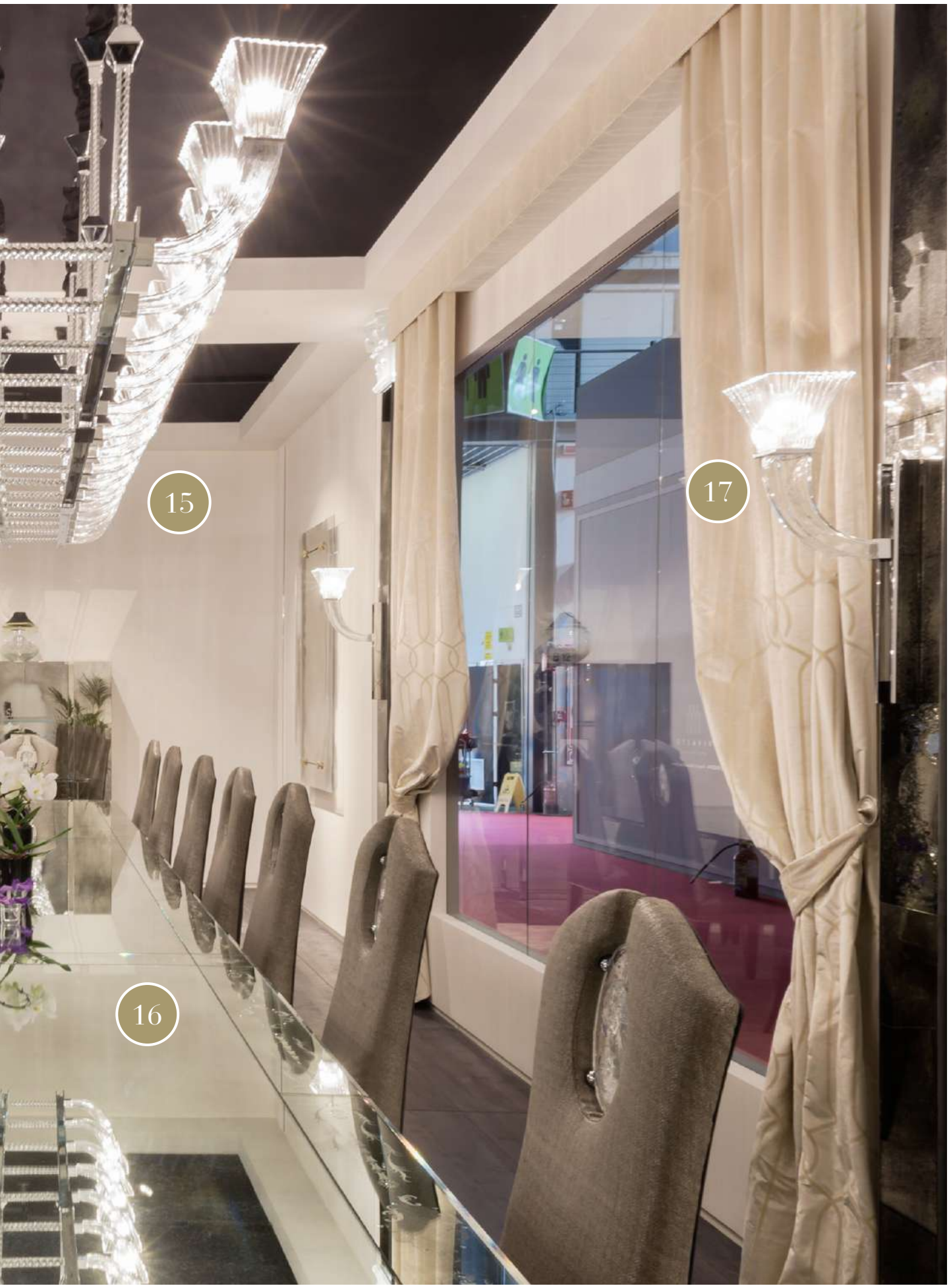
15
16
17

18 **CAMEO**
DINING CHAIR
CODE: I60

19 **LAGUNE**
HAND MADE BAR CABINET
CODE: L9030

20 **GERHARD**
HAND MADE MIRROR
CODE: TR25/S

19

20

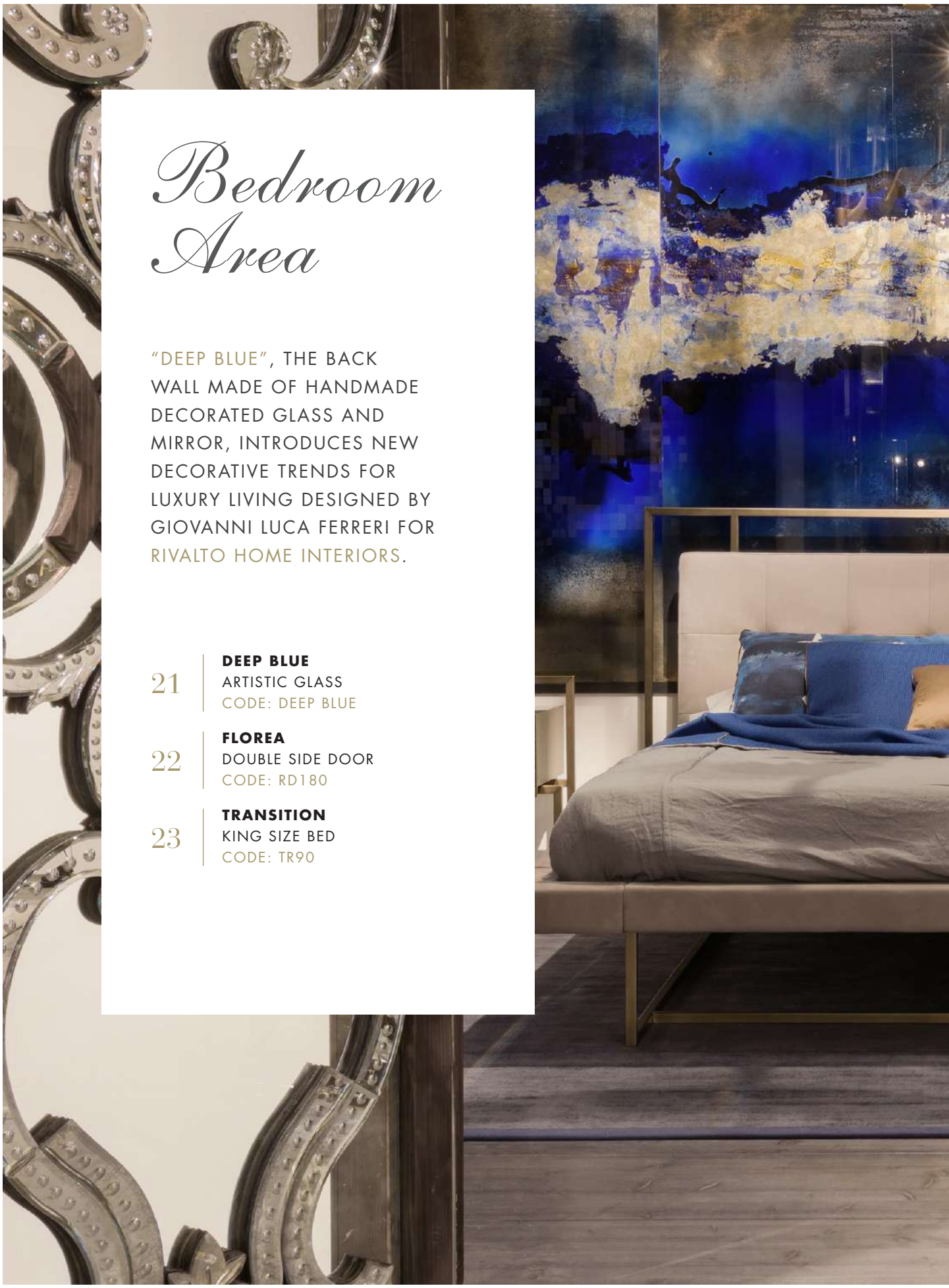

Bedroom Area

"DEEP BLUE", THE BACK WALL MADE OF HANDMADE DECORATED GLASS AND MIRROR, INTRODUCES NEW DECORATIVE TRENDS FOR LUXURY LIVING DESIGNED BY GIOVANNI LUCA FERRERI FOR RIVALTO HOME INTERIORS.

21 **DEEP BLUE**
ARTISTIC GLASS
CODE: DEEP BLUE

22 **FLOREA**
DOUBLE SIDE DOOR
CODE: RD180

23 **TRANSITION**
KING SIZE BED
CODE: TR90

21
22
23

24

24 **TRANSITION**
BENCH MADE OF RUBELLI FABRIC
CODE: TR100

25 **TRANSITION**
HAND ENGRAVED NIGHTSTAND
CODE: TR80

26 **CHALET**
WALK-IN CLOSET - ISLAND
CODE: RWC50

27 **CHALET**
WALK-IN CLOSET
CODE: RWC50

27
26

Bathroom Area

ELEGANCE AND GLAMOUR CONVEY INTO PRECIOUS AND AVANT-GARDE DETAILS WHICH IDENTIFY ARTE VENEZIANA'S STYLISTIC RENEWAL.

THE VOLUTES, THE SINUOUS PATTERNS AND THE COMPLEX BAROQUE MOTIVES ARE THE SOURCE OF INSPIRATION FOR FLOREA COLLECTION.

UNIQUE PIECES, CAPABLE OF EVOKING THE FAMOUS "WONDER" TYPICAL OF BAROQUE POETRY, THANKS TO THE HARMONY OF SHAPES AND LINES MULTIPLIED ALMOST INDEFINITELY.

28 **FLOREA**
HAND MADE FRETWIRK BATH FURNITURE
CODE: M2030/B

29 **FLEX**
HAND BLOWN WALL LAMP
CODE: AC180

29
28

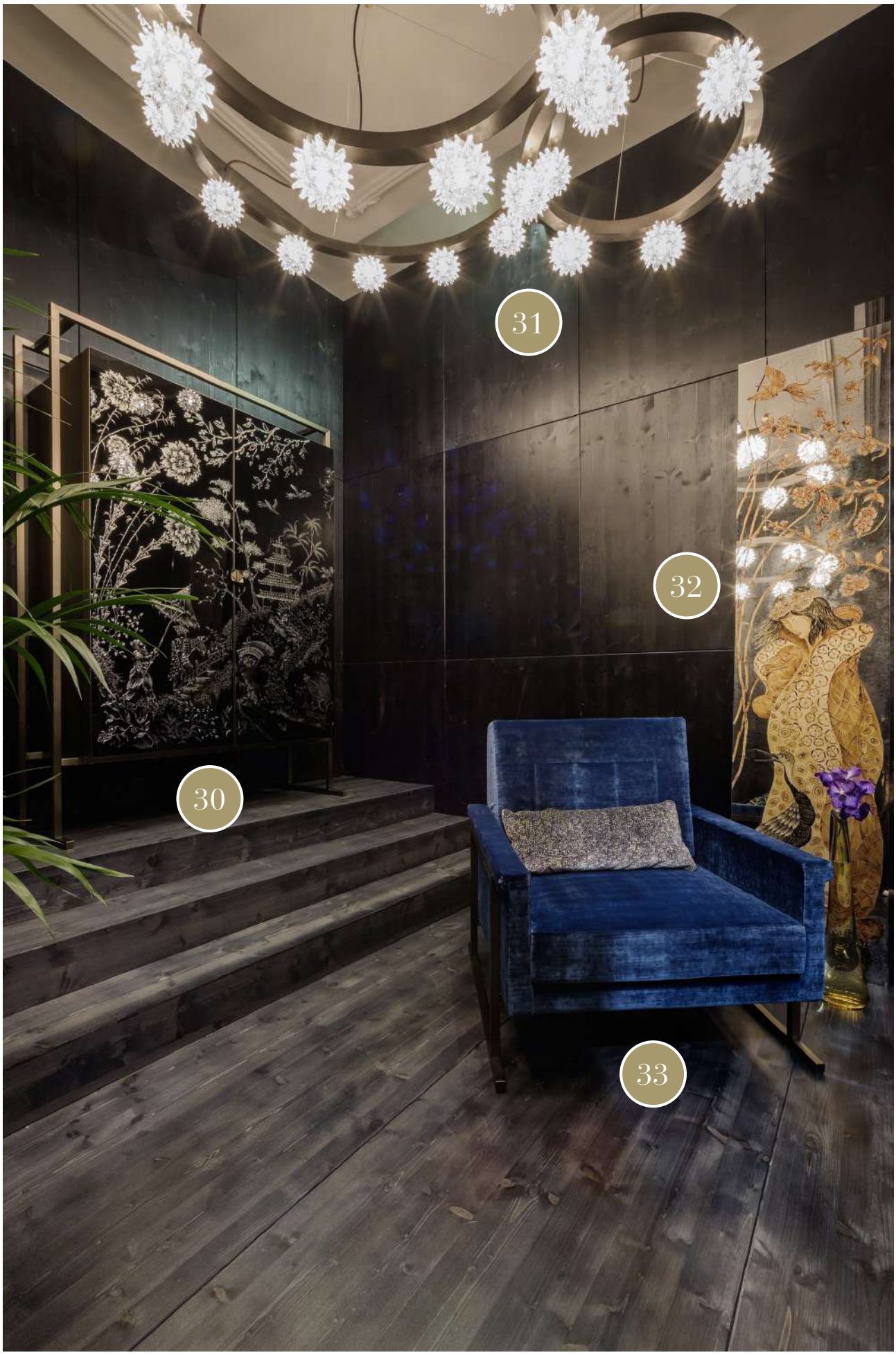
31
32
30
33

30 **MARCO POLO**
HAND MADE BAR CABINET
CODE: TR10

31 **SFORZINDA**
HAND BLOWN CASCADE CHANDELIER
CODE: LC170/6+8+12

32 **ARTISTIC PAINTING**
DECORATIVE HAND MADE PAINTING ON GLASS

32 **TRANSITION**
RUBELLI VELVET ARMCHAIR
CODE: TR70

ARTE VENEZIANA S.R.L.

Via Cattaneo 7, 30030, Olmo di Martellago, Venezia Italy
T. +39 041 908 920 | www.arteveneziana.com | sales@arteveneziana.com